

Business Inflation Expectations Survey (BIES)¹ – July 2021

A. Inflation expectations

- One year ahead business inflation expectations in July 2021, as estimated from the mean of individual probability distribution of unit cost increase, have increased by 30 basis points to 5.59% from 5.27% reported in June 2021. The trajectory of one year ahead business inflation expectations is presented in Chart 1.
- The uncertainty of business inflation expectations, as captured by the square root of the average variance of the individual probability distribution of unit cost increase, in July 2021 has declined to 1.9% from around 2% in June 2021.

Chart 1: One year ahead business inflation expectations (%)

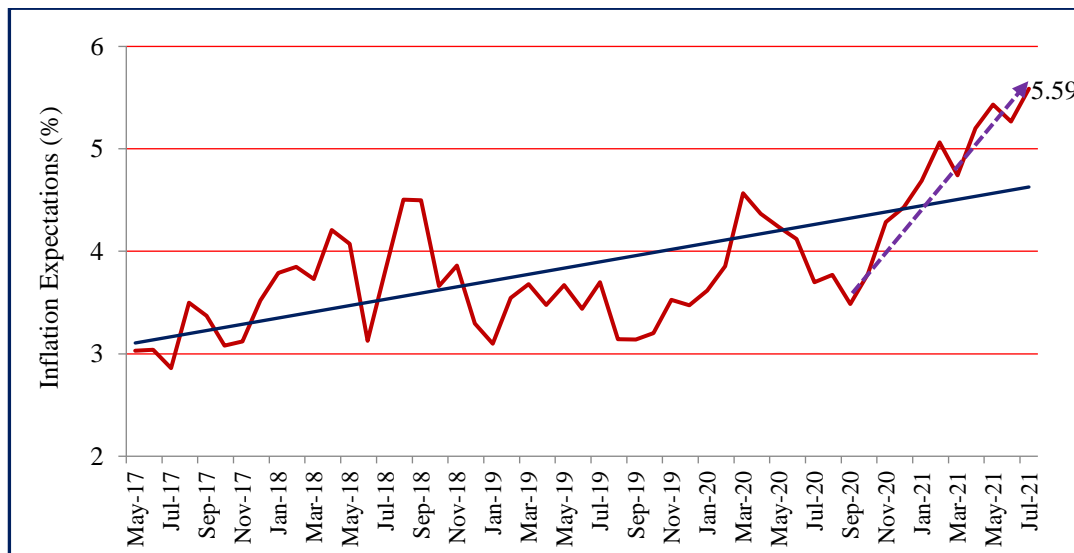

B. Costs

- The cost perceptions data indicates further increase in costs and sustained high cost pressures. Over 55% of the firms in this round of the survey perceive significant (over 6%) cost increase

¹ The Business Inflation Expectations Survey (BIES) provides ways to examine the amount of slack in the economy by polling a panel of business leaders about their inflation expectations in the short and medium term. This monthly survey asks questions about year-ahead cost expectations and the factors influencing price changes, such as profit, sales levels, etc. The survey is unique in that it goes straight to businesses - the price setters - rather than to consumers or households, to understand their expectations of the price level changes. One major advantage of BIES is that one can get a probabilistic assessment of inflation expectations and thus get a measure of uncertainty. It also provides an indirect assessment of overall demand condition of the economy. Results of this Survey are, therefore, useful in understanding the inflation expectations of businesses and complement other macro data required for policy making. With this objective, the BIES was introduced at IIMA from May 2017. The questionnaire of BIES is finalized based on the detailed feedback received from the industry, academicians and policy makers. A copy of the questionnaire is annexed.

Companies are selected primarily from the manufacturing sector. The “BIES - July 2021” is the 51st round of the Survey. These results are based on the responses of around 1200 companies.

– up from 53% reported in June 2021 (Chart 2). Note that over 29% of the firms perceive that costs have increased very significantly (over 10%).

- Over 76% of the firms in July 2021 find that the current cost increase is ‘3.1% and above’ as compared to 61% reported in March 2021.

Chart 2: How do current costs per unit compare with this time last year? – % responses

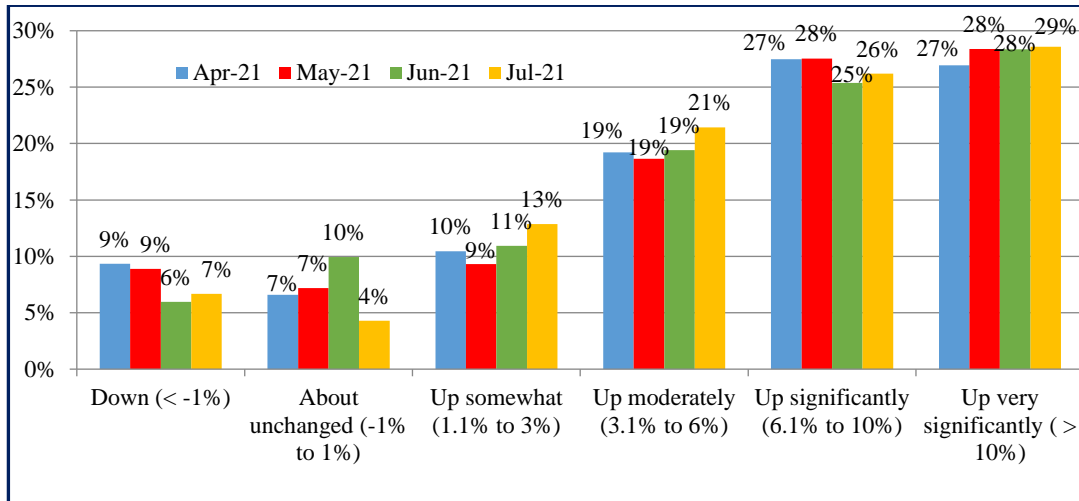

C. Sales Levels

- Sales expectations continue to recover and normalise. Over 39% of the firms in July 2021 report that sales are ‘much less than normal’ – further improvement as compared to the sentiment reported in June 2021 (Chart 3)².

Chart 3: Sales Levels - % response

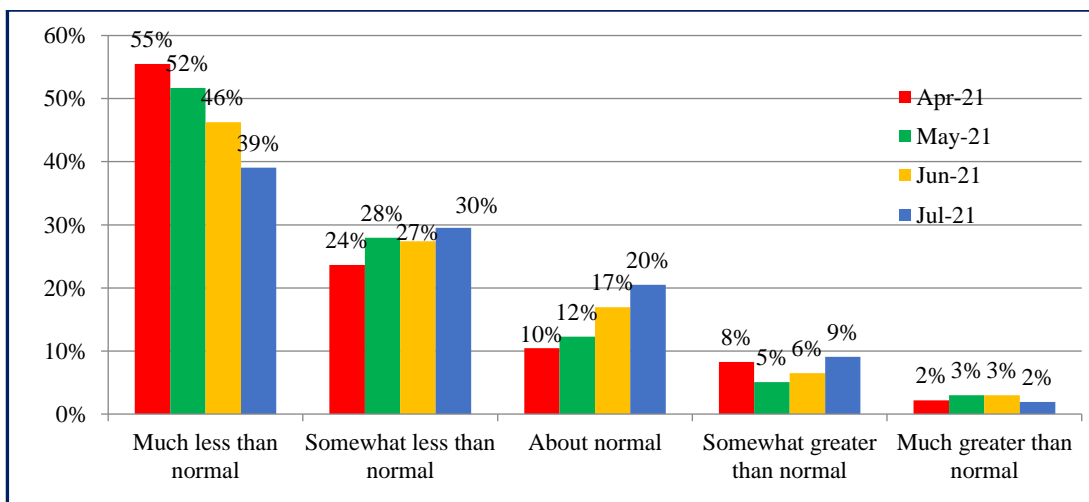

² "Normal" means as compared to the average level obtained in the preceding 3 years.

D. Profit Margins

- Around 46% of the firms in the sample in July 2021 report ‘much less than normal’ profit – further down from 50% reported in June 2021 (Chart 4).
- Note that the change in profit expectations is due to the shift of responses from ‘much less than normal’ to ‘about normal’ category.

Chart 4: Profit Margins - % response

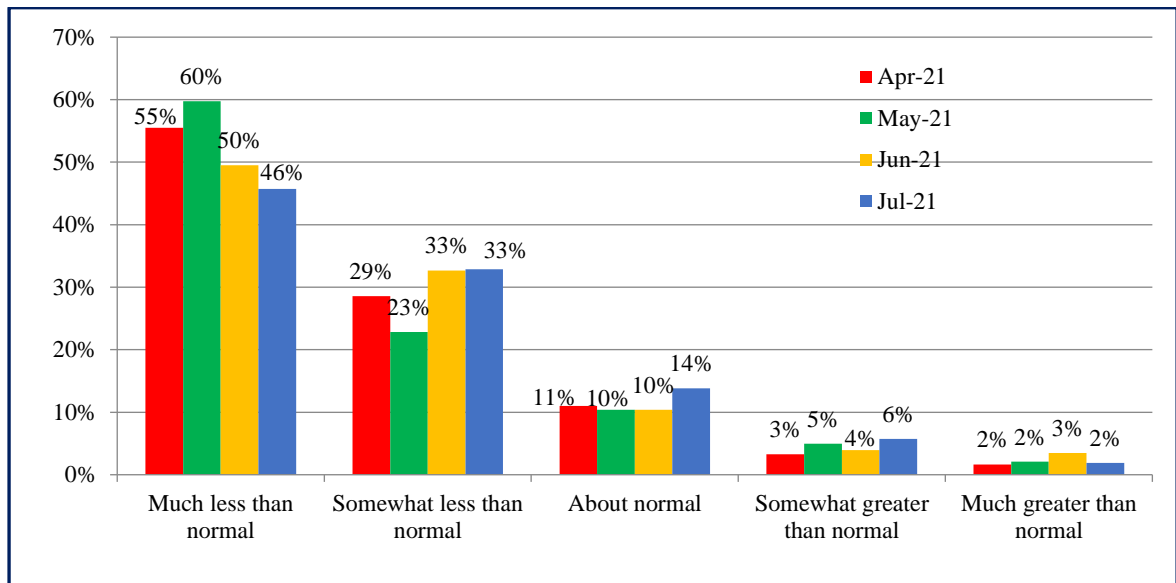

Business Inflation Expectation Survey (BIES) – Questionnaire

A. Current Business Conditions

Q1. How do your current **PROFIT MARGINS**[@] compare with "normal"* times?

- Much less than normal
- Somewhat less than normal
- About normal
- Somewhat greater than normal
- Much greater than normal

Q2. How do your current sales levels compare with **SALES LEVELS**[@] during what you consider to be "normal"* times?

- Much less than normal
- Somewhat less than normal
- About normal
- somewhat greater than normal
- Much greater than normal

[@] of the main or most important product in terms of sales.

*"normal" means the average level obtained during the corresponding time point of preceding 3 years.

B. Current Costs Per Unit[^]

Q3. Looking back, how do your current **COSTS PER UNIT**[^] compare with this time last year?

- Down (< -1%)
- About unchanged (-1% to 1%)
- Up somewhat (1.1% to 3%)
- Up moderately (3.1% to 6%)
- Up significantly (6.1% to 10%)
- Up very significantly (> 10%)
-

[^] of the main or most important product in terms of sales.

C. Forward Looking Costs Per Unit^{\$}

Q4. Projecting ahead, to the best of your ability, please assign a percent likelihood (probability) to the following changes to costs per unit^{\$} over the next 12 months.

- Unit costs down (less than -1%)
- Unit costs about unchanged (-1% to 1%)
- Unit costs up somewhat (1.1% to 3%)
- Unit costs up moderately (3.1% to 6%)
- Unit costs up significantly (6.1% to 10%)
- Unit costs up very significantly (>10%)

%
%
%
%
%
%

^{\$} of the main or most important product in terms of sales.

Values should add up to 100%.